

Color Doppler Ultrasound System

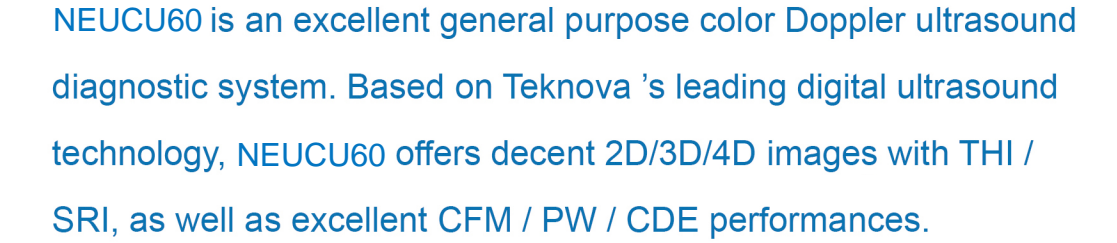

Specifications:

- ▼ Faster 2D/3D/4D frame rate
- ▼ Windows 7 PC platform
- ▼ One Click Restoration
- ▼ All PC and video printers supported
- ▼ 15" high definition medical grade LED monitor
- ▼ Max 2000 frames Cine Loop
- ▼ Auto-IMT
- ▼ THI / SRI
- ▼ Imaging mode: B, B/B, 4B, B+M, M, B/PW, CFM, PW, CDE
- ▼ Transducer frequency: 2.0 ~ 12MHz
- ▼ Transducer connector: 2
- ▼ Full Measurement & calculation software packages
- ▼ Human software & veterinary software easy switch
- ▼ Faster SSD storage
- ▼ Li-ion Battery
- ▼ Language interfaces: English, French, Spanish, Portuguese, etc
- ▼ Rich peripheral port: DC-IN, HDMI, VGA, DICOM, 4 x USB, Audio

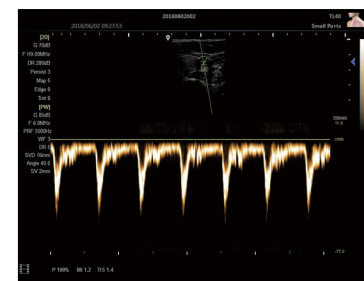
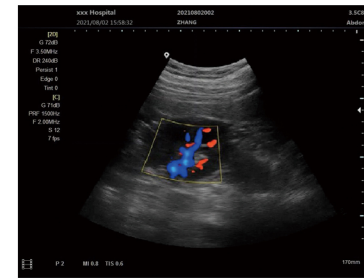
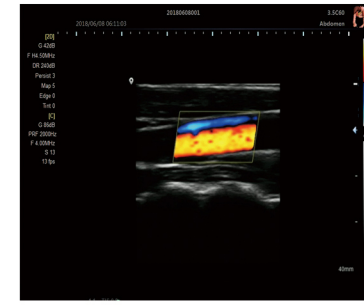